

# POCAHANTAS

1st ALTO SAX

ARR: ALAN DOWNEY

2

*mf*

2

2 (OPEN FOR SOLO) A 14

B

*mp*

3

3

2

C 11

D OPEN FOR SOLO

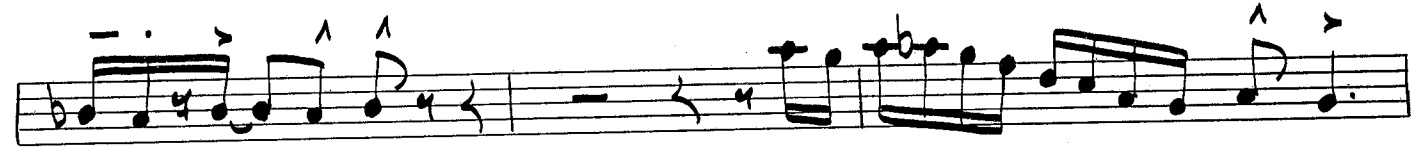

G OPEN FOR SOLO

D.S.

6A

Alto 1

3

# POCAHANTAS

2nd ALTO SAX

ARR: ALAN DOWNEY

2

*mf*

2

2

OPEN FOR SOLO

A

14

B

12

2

C

11

D

OPEN FOR SOLO

E

(ALTO II)

F

G (OPEN FOR SOLO) D.S.

2

ff

sfz

# POCAHANTAS

1st TENOR SAX

ARR: ALAN DOWNEY

2

*mf*

2

(OPEN FOR SOLO)

A

14

B

*mp*

3

3

2

C

(TENOR I)

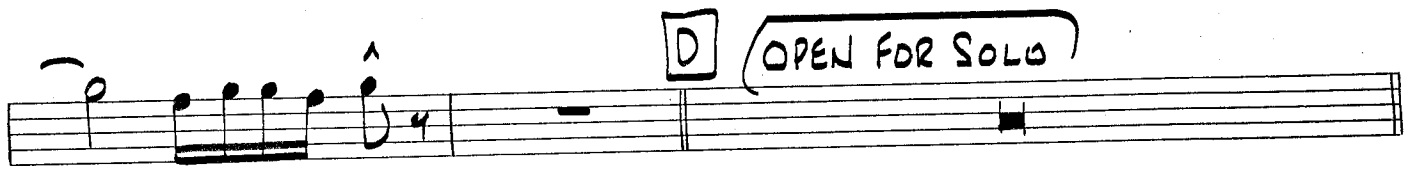
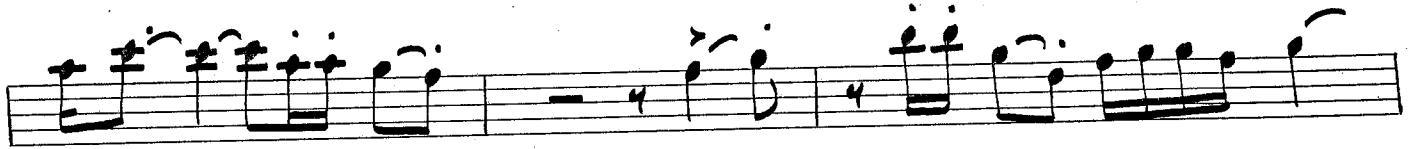

(TENOR I)

G

OPEN FOR SOLO

D.S.

AL  
⊕

2

# POCAHANTAS

2nd TENOR SAX

ARR: ALAN DOWNEY

2

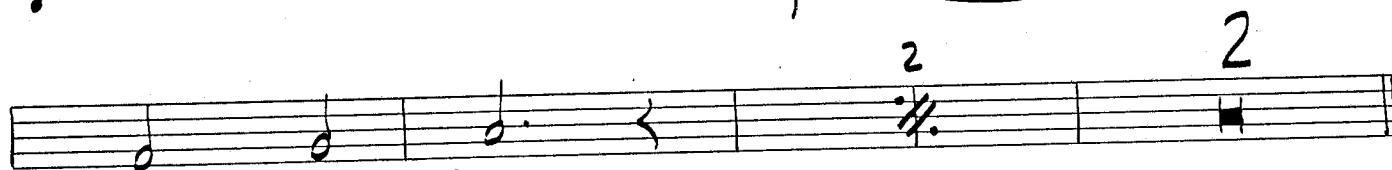

OPEN FOR SOLO

A

14

B

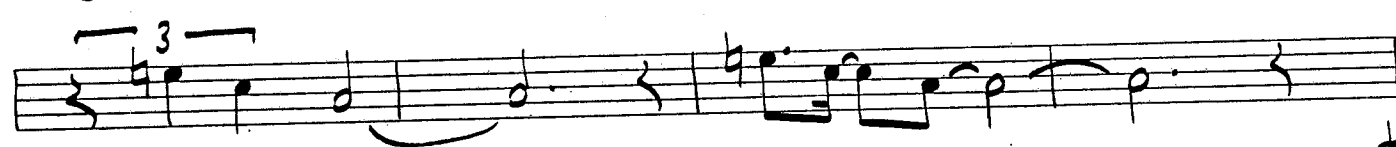

2

C

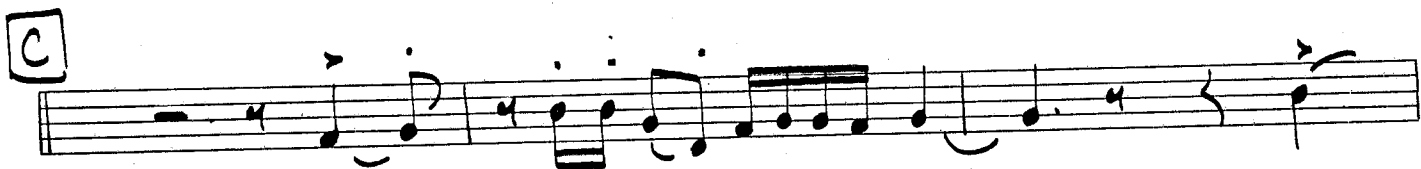

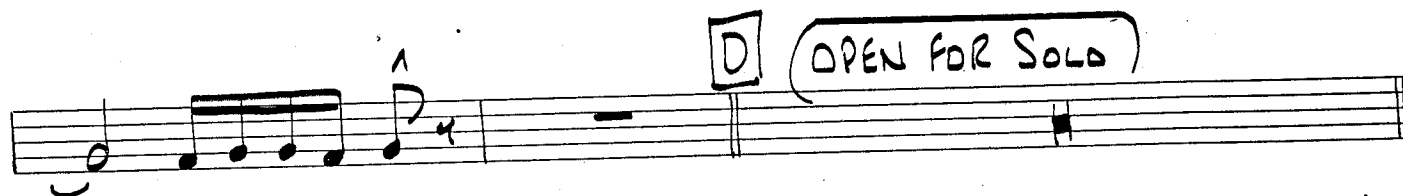
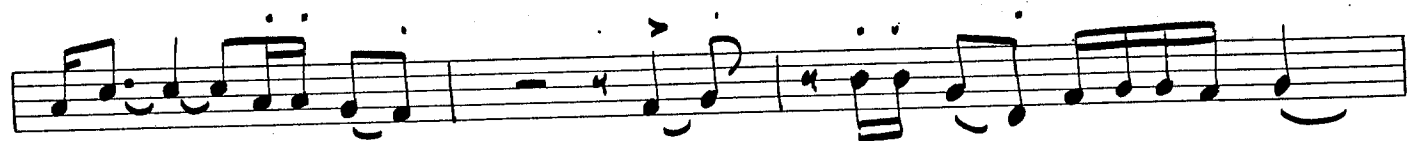

• 2

# POCAHANTAS

BARITONE SAX

ARR: ALAN DOWNEY

2

OPEN FOR SOLO

A

14

B

3

3

2

C

(BARITONE)

(BARITONE)

G (OPEN FOR SOLO)

D.S.

# POCAHANTAS

012

1st TRUMPET

ARR: ALAN DOWNEY

2 (HAND OVER BELL) *mf*

(OPEN) *f* (OPEN FOR SOLO)

A

(OPT B) →

trumpet TO HAND OVER BELL

B

*mp*

3 3

# POCAHANTAS 104

2nd TRUMPET

ARR: ALAN DOWNEY

2 2

2 (OPEN FOR SOLO)

A

*trumpet* *mp* (HAND OVER BELL) B

(TRPT 2)

(TRPT II)

-5-

G

OPEN FOR SOLO

D.S.

AL  
⊕

2

# POCAHANTAS

045

3rd TRUMPET

ARR: ALAN DOWNEY

2 HAND OVER BELL mf

OPEN

OPEN FOR SOLO

2

2

2

trump

HAND OVER BELL B

3

F

G (OPEN FOR SOLO)

D.S.  
AL

2

ff

sfz

# POCAHANTAS

4th TRUMPET

ARR: ALAN DOWNEY

(TRPT IV)

2

- 2 -

C

D

(OPEN FOR SOLO)

E

F

(TRPT IV)

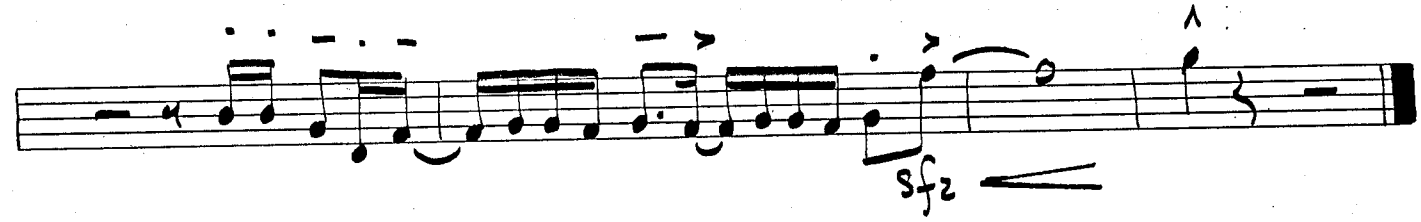
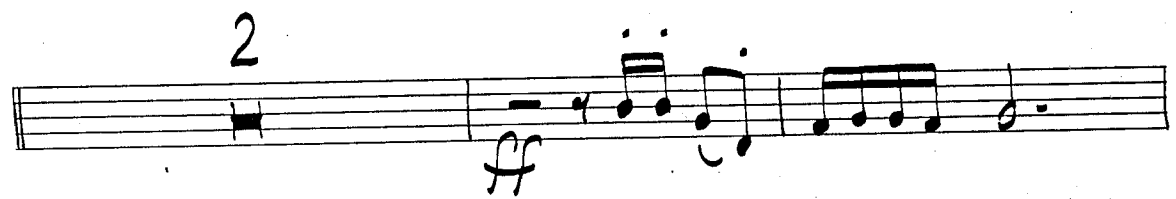

# POCAHANTAS

164

5th TRUMPET

ARR: ALAN DOWNEY

TRPT V

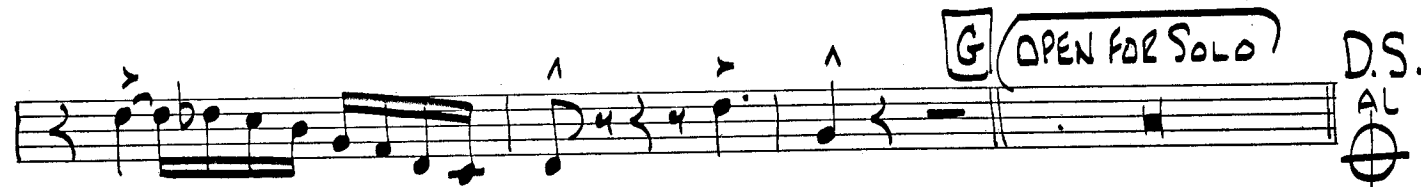
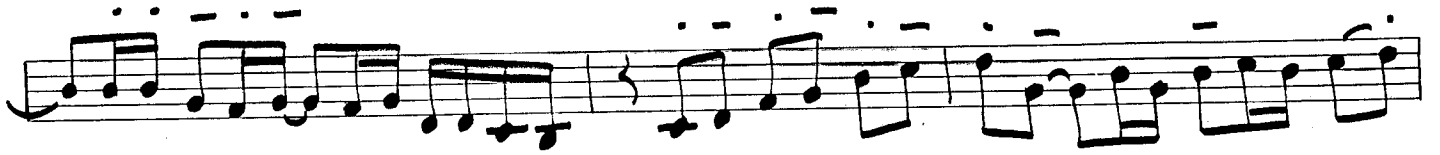

# POCAHANTAS

4

1st TROMBONE

ARR: ALAN DOWNEY

**C**

**D** (OPEN FOR SOLOS)

**E**

**F**

Bva

OPEN FOR SOLOS

D.S.  
AL

3

ff

sfz

# POCAHANTAS

164

2nd TROMBONE

ARR: ALAN DOWNEY

C

E

F

# POCAHANTAS

3rd TROMBONE

ARR: ALAN DOWNEY

2

mf

1

OPEN FOR SOLO

A

14

B

mp

2

**C**

**D** (OPEN FOR SOLO)

**E**

**F**

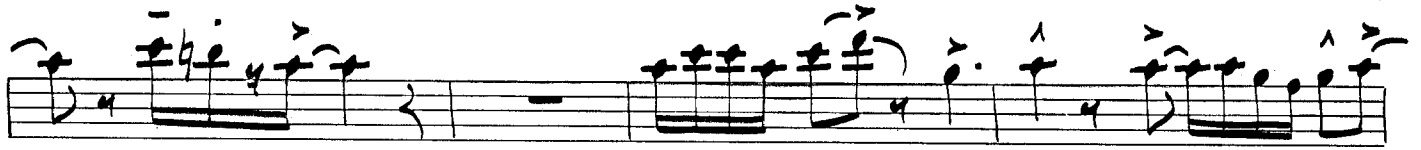

164

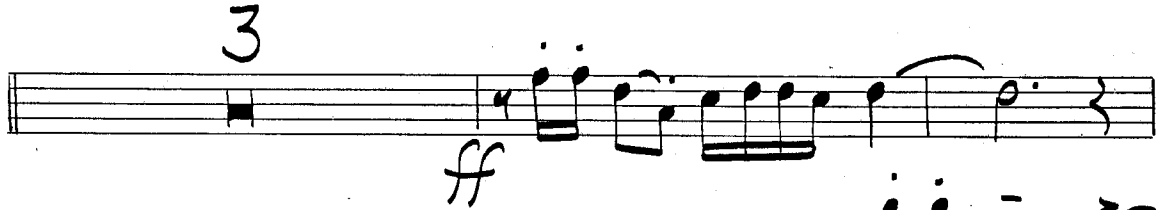

# POCAHANTAS

4th BASS TROMBONE

ARR: ALAN DOWNEY

2

1

OPEN FOR SOLO

A

14

B

mp

(b) 3

3

2

**C**

**D** (OPEN FOR SOLO)

**E**

**F**

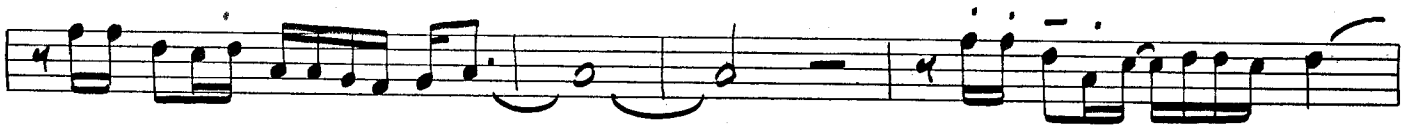
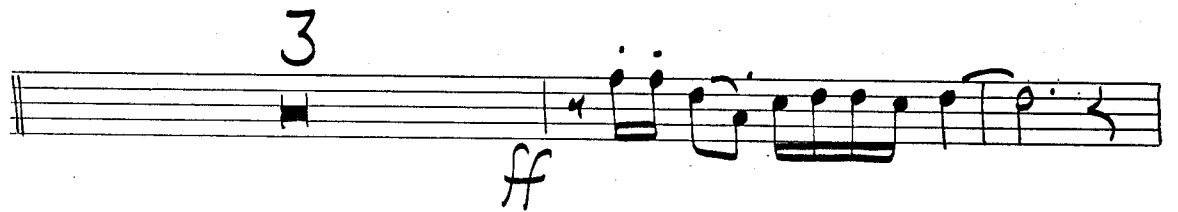

# POCAHANTAS

PIANO  
(RHODES)

ARR: ALAN DOWNEY

2 7 Fm

Fm

OPEN FOR SOLO

A Fm 4 F9 SUS4 4

C# Fm

B WA-WA Gm9/F Gm9/F

Fm9 Fm9

C#bis Gm9/F ⊕ Fm

C FUZZ OCTAVES

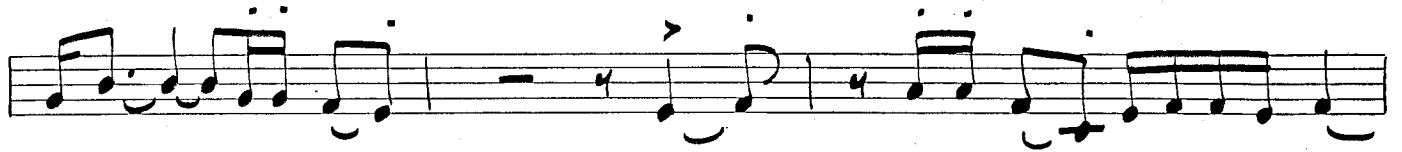

D Fm (OPEN FOR SOLO)

E (FUZZ)

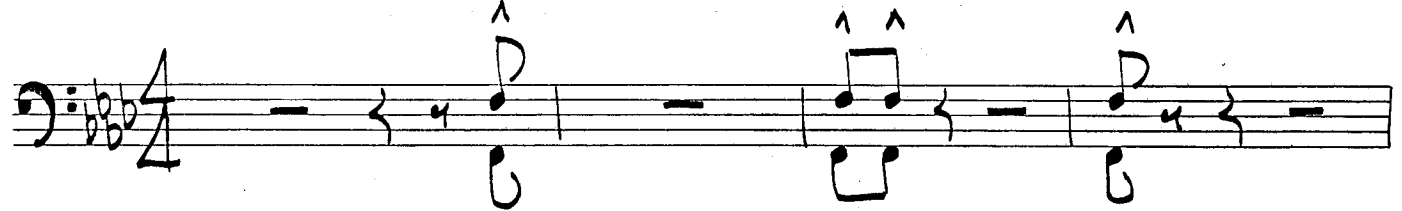
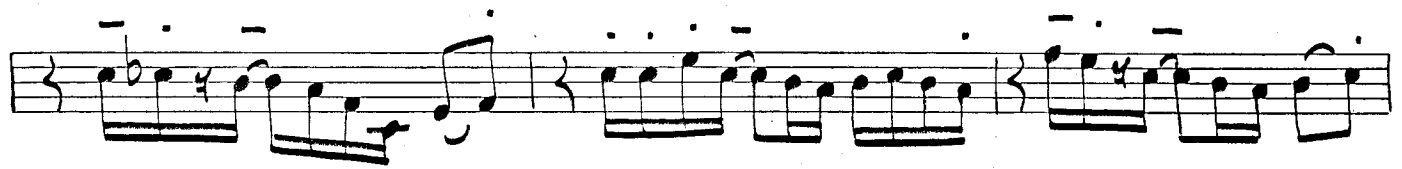
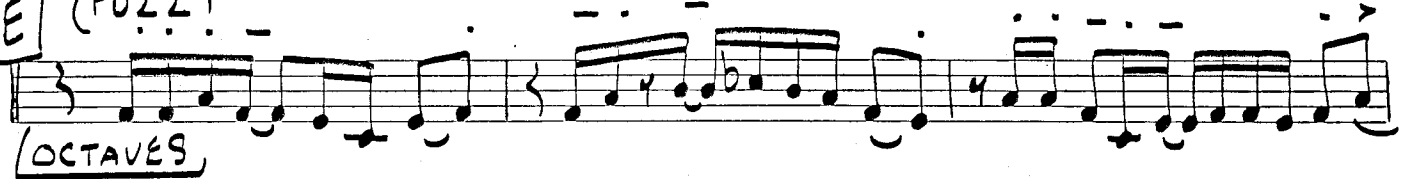

PIANO

PIANO

# POCAHANTAS

**GTR**

~~PIANO~~  
(RHODES)

ARR: ALAN DOWNEY

2 7 Fm

Fm OPEN FOR SOLO

**A** Fm 4 F9 SUS4 4

C# Fm

**B** WA-WA Gm9/F Gm9/F

Fm9 Fm9

C#<sup>bis</sup> Gm9/F ⊕ Fm

**C** FUZZ OCTAVES

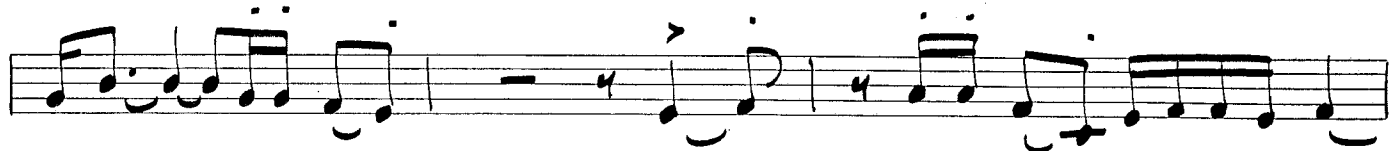

D F<sub>m</sub> (OPEN FOR SOLO)

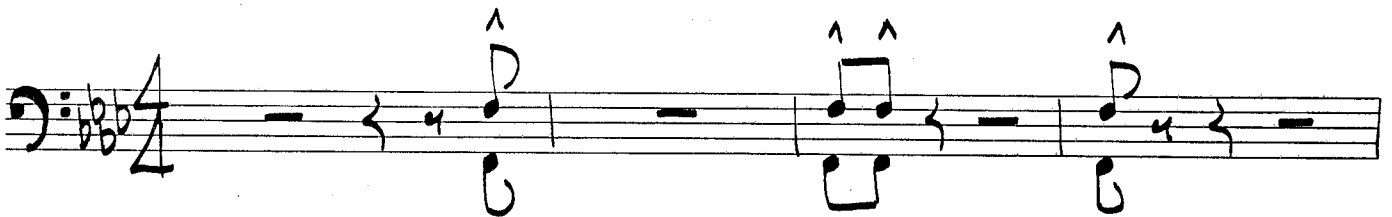
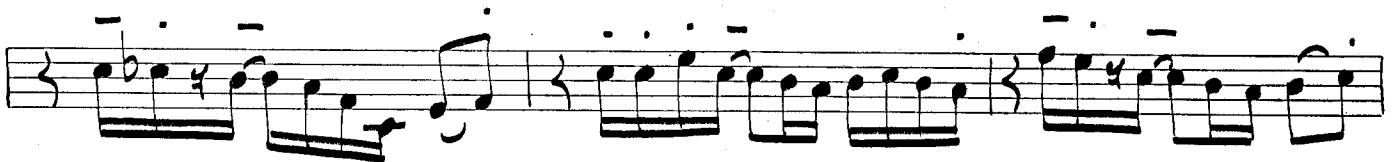
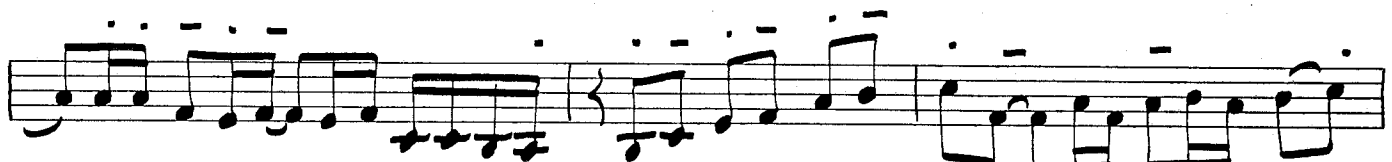

# POCAHANTAS

BASS

ARR: ALAN DOWNEY

Solo

**A** Fm

F<sub>9</sub> SUS4

C<sub>9</sub># Fm Fm

**B** FREE (F ROOT)

+8b C<sub>9</sub>#<sup>b13</sup>

(F ROOT) Fm

C

F<sub>m</sub> > ^ F<sub>m</sub>

F<sub>9</sub> Sus4

4

C<sub>9</sub>#

> ^ F<sub>m</sub>

D

F<sub>m</sub>

(OPEN FOR SOLO)

E

F F<sub>Root</sub>

F Sus4

C<sub>9</sub># (b13)

B<sub>b</sub>9# (b13)

F<sub>m</sub>

BASS

64

BASS

3

# POCAHANTAS

64

DRUMS

ARR: ALAN DOWNEY

2

*mp*

FILL TAMLA OPEN FOR SOLO

A

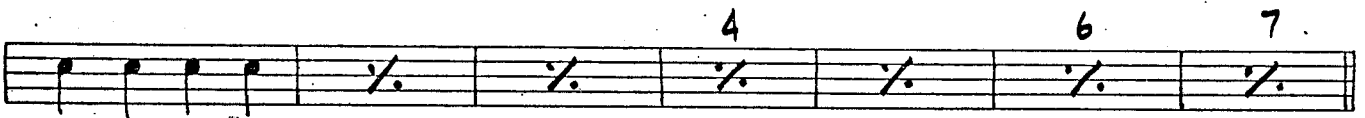
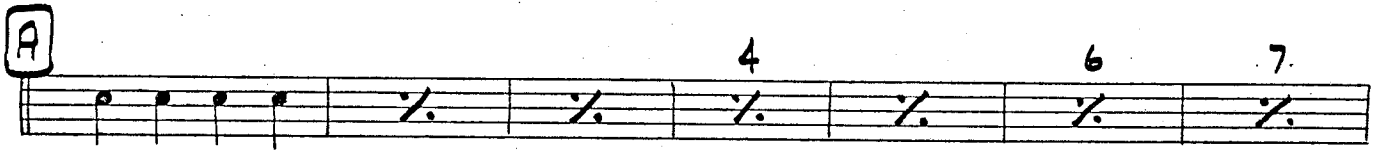

B

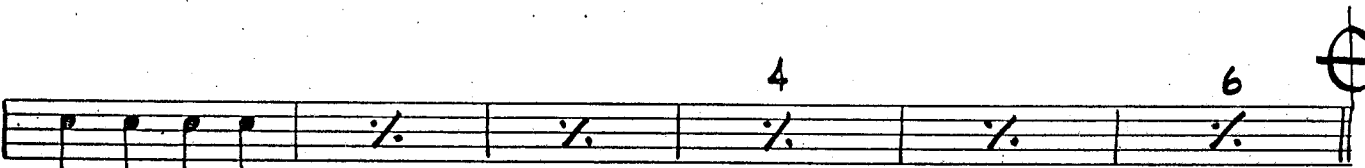
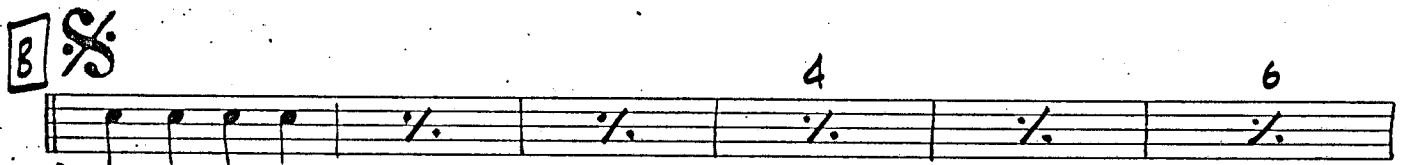

BUILD

C

**D** (OPEN FOR SOLO)

**E**

**F**

**G** (OPEN FOR SOLO)

D.S.  
AL  
⊕

# POCAHANTAS

04

Drums

3